TE2-4012G_50

Pin double terminal. For section 2x4 mm² - 12 mm. Grey colour.

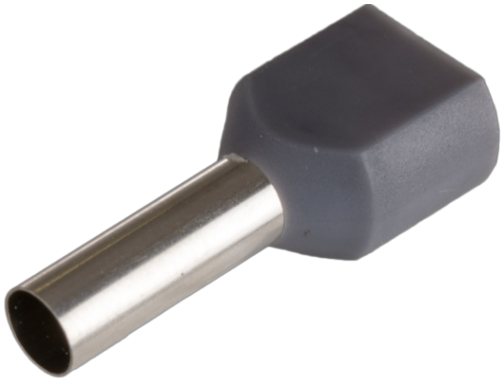

Pin double terminal. For section 2x4 mm² - 12 mm. Grey colour.Bag 50 units.

Features

Type	Terminal
Flexible cable maximum section	2x4mm²
Color	Grey

Technical data

Fire resistance (GWEPT)	850 ºC
Heat resistance (Ball pressure)	125 ºC
Free of halogens	Yes

Regulations

CE marking	Yes
UK marking	Yes
CMim marking	Yes
According to Regulations	DIN 46228-4
According to REBT	Yes
According to European Directive 2014/35 / EU. Low voltage directive	Yes

Sustainability

According to European Directive 2011/65/UE (RoHS)	Yes (Complies with UNE EN 50581)
According to European Directive 2012/19/UE (RAEE2)	Yes

Logistics and packaging

Unit EAN code	8423220238879
EAN code container	8423220096752
EAN code packaging	18423220096759
Units packaging	16
Units carton	320
Pallet Units	5760
Packaging Measurements cm	18x8x12
Packaging Measures cm	37x26x42
Unit weight (g)	18
Container Weight (Kg)	0,44
Packaging Weight (Kg)	9,41
Tariff code	85369010

Sketch
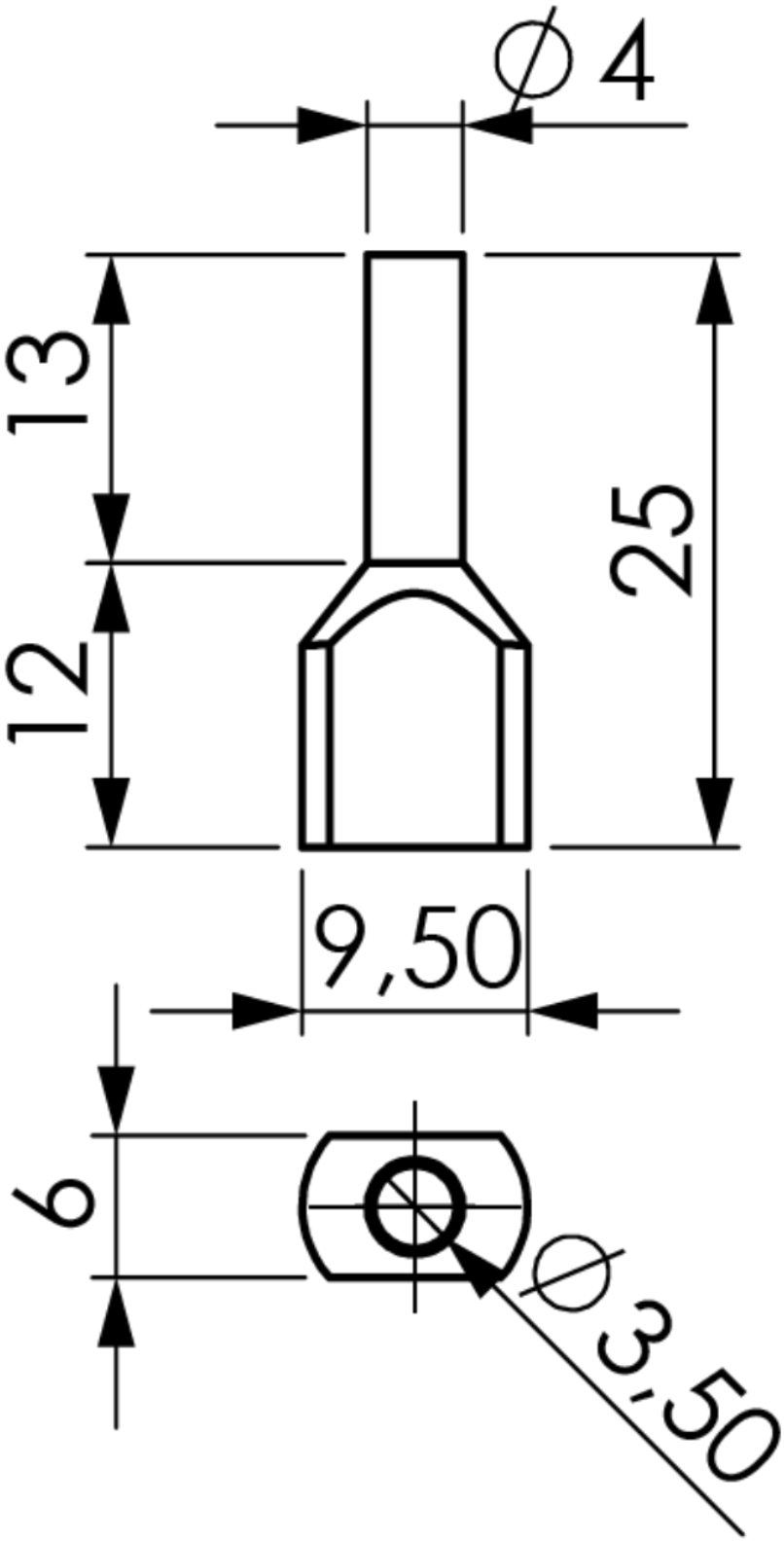
TE2-4012G_50